

ANTONÍN
DVOŘÁK

SYMPHONY NO. 6

in D major

Op. 60

Critical Edition based on the Composer's Manuscript
Edited by František Bartoš

CONTRABASS

VI. SYMFONIE

VI. SYMPHONIE

VIth SYMPHONY

VI^{ème} SYMPHONIE

DOUBLE BASS

I.

ANTONÍN DVOŘÁK, op. 60
(1841 - 1904)

Allegro non tanto $\text{♩} = 132$

Un poco più animato $\text{♩} = 144$

A Tempo I. Grandioso

Un poco animato

DOUBLE BASS

p *cresc.* *ff marcato*

cresc. *ff*

4 *pp* *pp* *pp*

3 *pp*

ppp *pp*

dim. 3

D

pp *pp sempre*

cresc.

f marc. dim.

12 Vcl. CIA *p pp*

E

f

ff

fx ff sempre pesante 2

DOUBLE BASS

6

ff rinforz. *sempre marc.*

ff

F *pp* Più tranquillo

fx *pp*

fp *f dim p*

Poco animato

pp 3 *f* *fx*

f sempre

G *fx* *fx* *fx* *ff* *fx* *fx*

fx *fx* *fx* *fp* *pp* 4

pp *cresc.*

f *fx*

f

3 **H** *ppizz.* *fz* *dim.*

p *p* *p* *dim.*

pp *pp* *Poco tranquillo*

pp *arco*

p *mf* *f*

p *cresc.* *f* **I**

ff

ff 1 2 3 4 5 6 7 8.

f *ff* *f* *ff marcato sempre* *pp* *dim.* *pp* *dim.* *ppp* *ff* *in tempo*

II.

Adagio $\text{♩} = 42$

p *pp* *p* *f* *dim.*

2

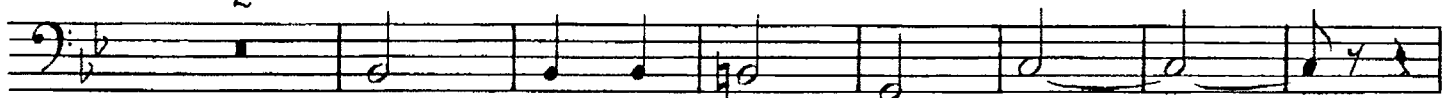

pp Poco più animato $\text{♩} = 56$ *p* *dim.* *pp* pesante

f *p* *f* *p* *f* *p* *ff* *pizz.*

A Tempo I. 2 Vcl. 3

pp *cresc.* *dim.* *arco* 3

pp *p* *f* 4 Vcl.

p *mf* *p* *dim.* *pp* *p*

5 Vcl. **B** *pizz.*

f *pp* *pp*

p *mf* *arco* 2

2 **C** *pizz.*

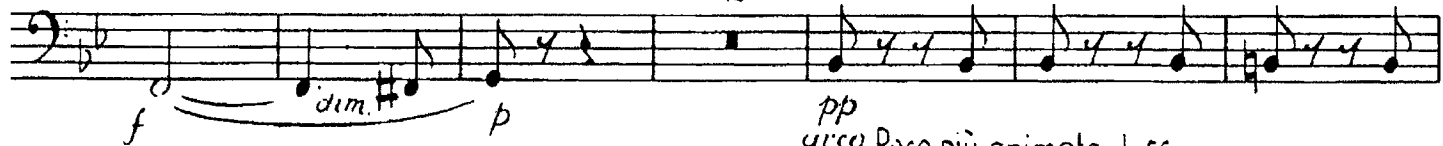

f *dim.* *p* *pp* *arco* Poco più animato $\text{♩} = 56$

cresc. *mf* *cresc.*

f *ff* *rit.* *Tempo I.* *ff*

fx *fx* *poco a poco cresc.* **D**

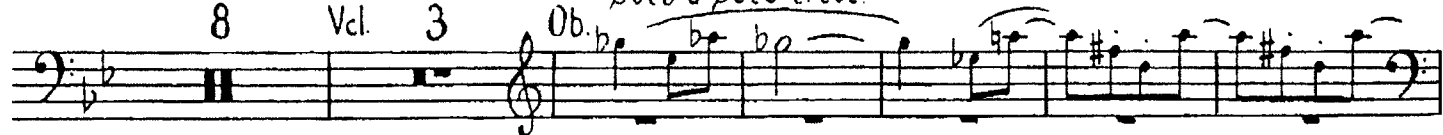

8 Vcl. 3 Ob. *b₂* *b₃*

6 Fl. *f* *ff* *pp* *mf* *p dim. pp* *pp* *arco* *intempo* *ritard.* *p* *mf* *f* *arco* *ppp* *ff* *pizz.* *cresc.* *ppp* *ff*

III. Scherzo (Furiant)

Presto $\text{♩} = 96$ *fx* *fx* *pp* *pizz.* *p* *arco*

Trio Poco meno mosso $\text{♩} = 80$

4

poco sostenuto

in tempo

4

pp poco sosten. in tempo

Fl. 1. *pizz.* f

arco ppp p

VI. 1. *pizz.* pp p

arco pp

VI. 1. 4 *pizz.* pp p

mf dim.

Fl. 1. *poco a poco string.* archi p cresc.

Tempo I. (Presto) f fx

fx.

IV. Finale

Allegro con spirito $\text{♩} = 84$

mf

$\text{♩} = 100$

f fx ff

A Tempo I. grandioso

ff

accelerando poco a poco

fx fx fx f

ff fx p dim.

B 2 4 pizz.

mf dim. p

arco

p mf p

fp cresc. fx f

- Staff 2:** *fx fx fx fx f pizz. arco p*. Includes a *pizz.* section followed by an *arco* section.
- Staff 3:** *fp cresc. fx f ff marcato*. Shows a crescendo leading to a *ff marcato* section.
- Staff 5:** Marked with a boxed **C** and a **3** (triple). Includes *Vcl.* and *fx* markings.
- Staff 10:** *pp pp*. Features a *pp* section.

Bass line with triplets and dynamics: *ff*, *sz*, *sz*, *sz*, *f*

Bass line with slurs and dynamics: *sz*, *sz*, *sz*, *sz*

Bass line with slurs and dynamics: *ff*, *f*

Section **D** with Violin I (VI.1.) part and dynamics: *pp*, *f*

Bass line with slurs and dynamics: *f*, *f*

Bass line with triplets and dynamics: *f*, *ff*

Bass line with slurs and dynamics: *ff*

Bass line with slurs and dynamics: *sz*, *sz*

Bass line with slurs and dynamics: *sz*, *sz*, *ff*

Bass line with slurs and dynamics: *marc..*

Bass line with slurs and dynamics: *pizz.*, *dimin.*, *p*

Bass line with slurs and dynamics: *pp*

F arco

accelerando poco a poco

cresc.

mf cresc

f

fp

fp

fp

d = 100

f

f

2 H 4

f
pixx.

sz

p dim.

p

arco

p

cresc.

mf

f

ff

ff marcato

sz

sz

sz

sz

p

cresc.

mf

f

ff

ff marcato

3

sz

sz

sz

sz

mf — cresc. — ff

Vl. I. 6 **I** Vcl. Presto $\text{♩} = 132$ Vla 6 Vcl. 6 f

f

f

K fz

ff

ff

