Cellos and Basses

Felix Mendelssohn

Symphony No. 5 in D minor, Op.107

Symphony No. 5 in D Minor
Op. 107 (Reformation)

VIOLONCELLO
e BASSO

Felix Mendelssohn

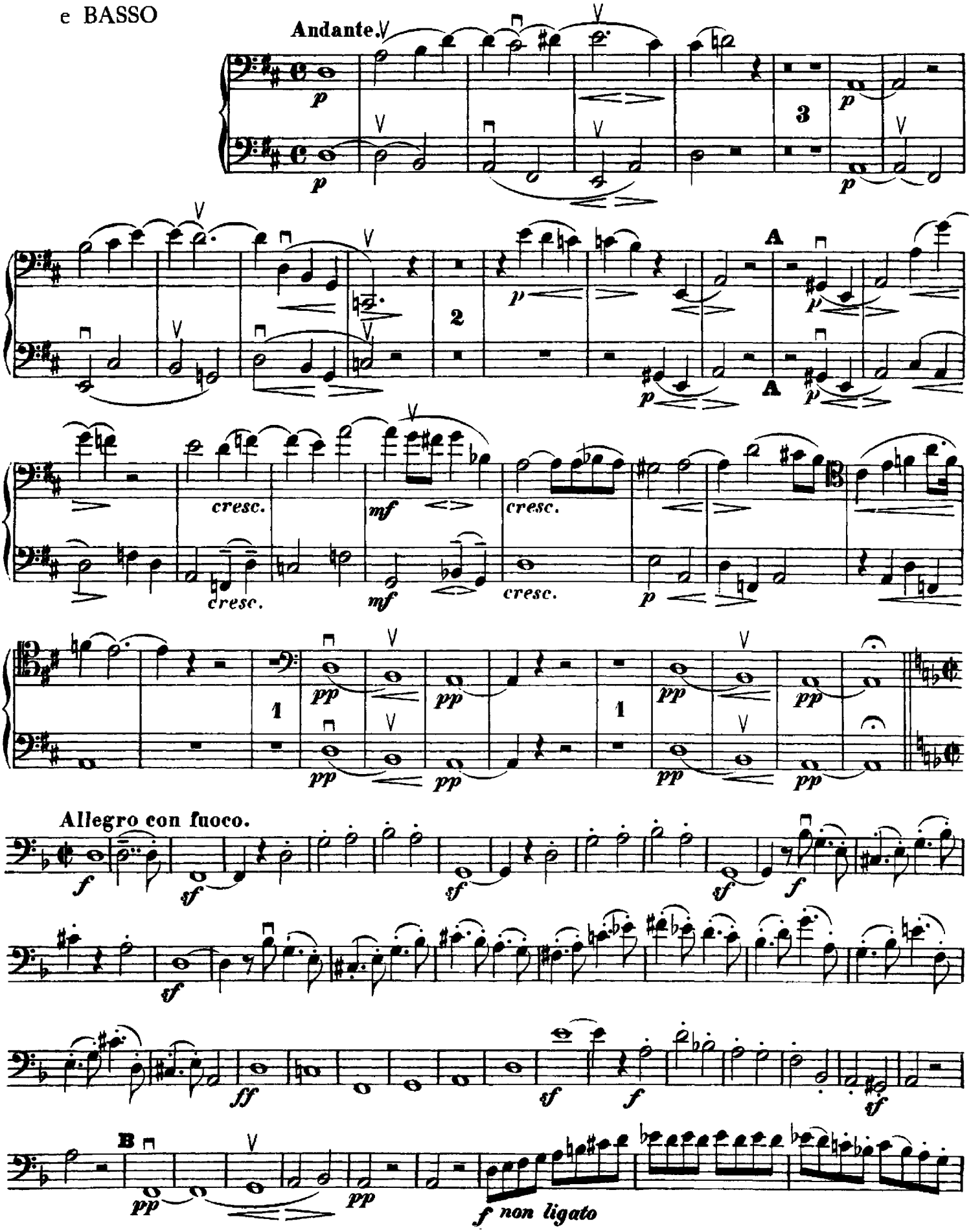

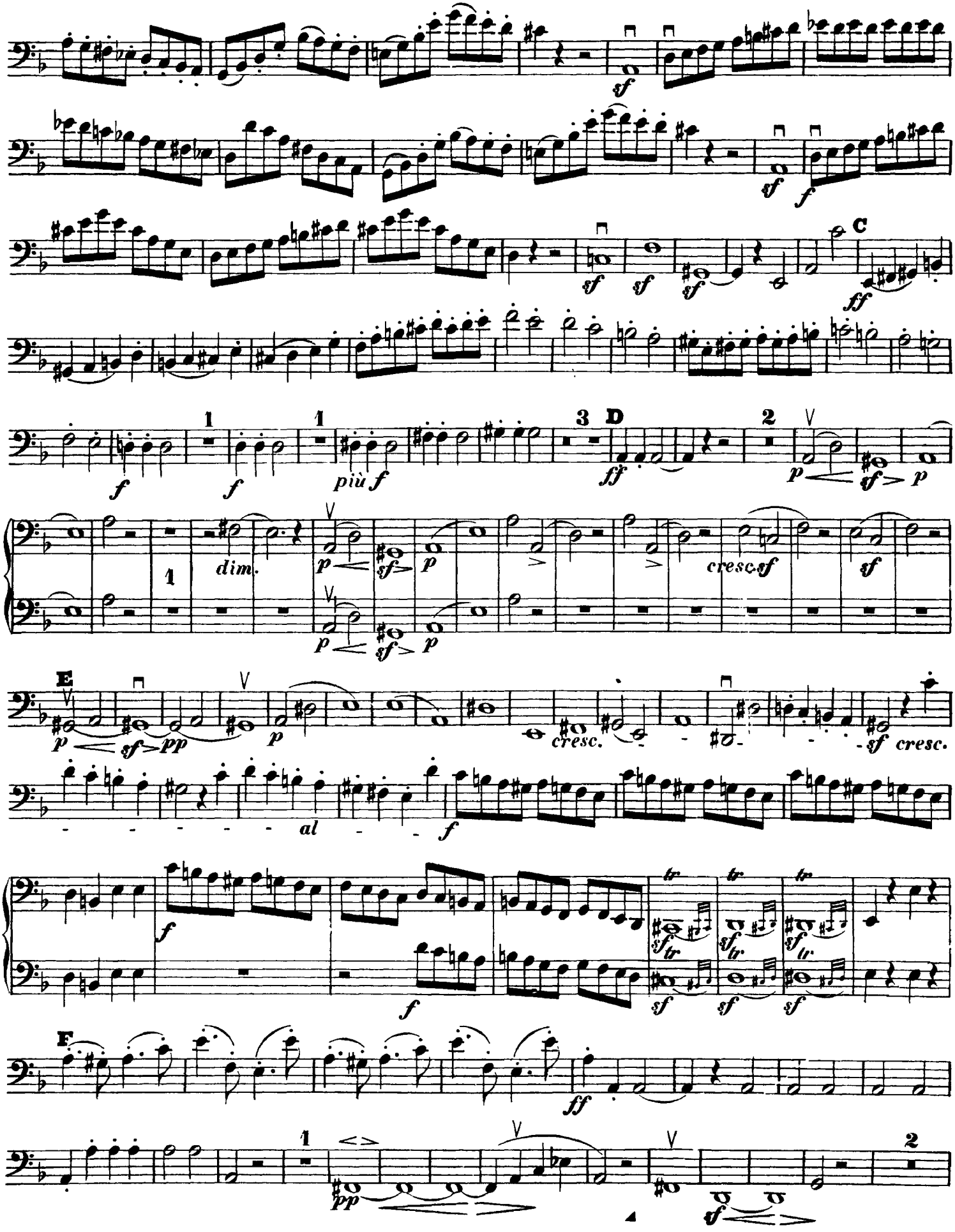
sf
f
C
ff
1
più f
3
D
2
p
dim.
cresc.
E
pp
al
tr
F

Mendelssohn — Symphony No. 5

VIOLONCELLO e BASSO

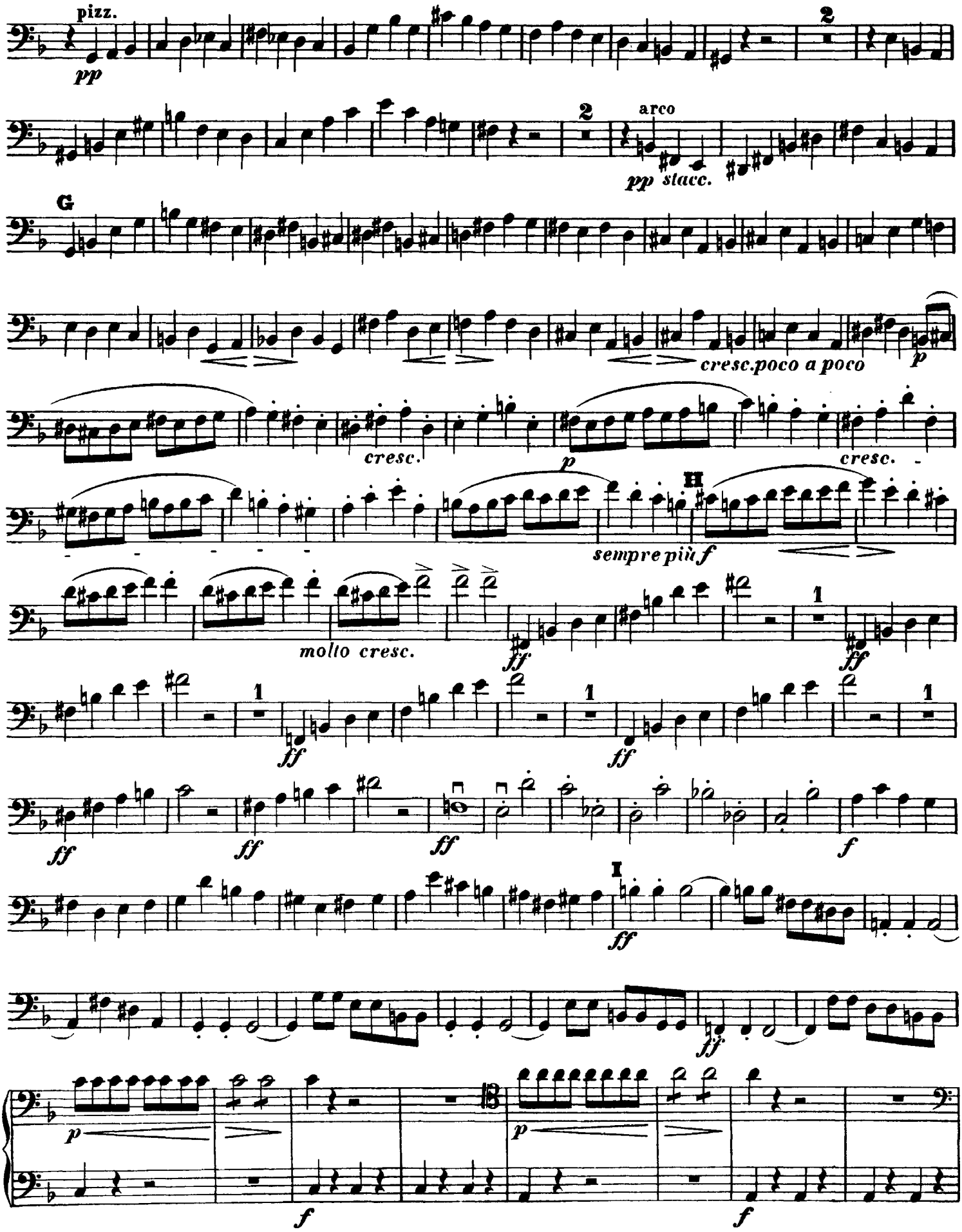

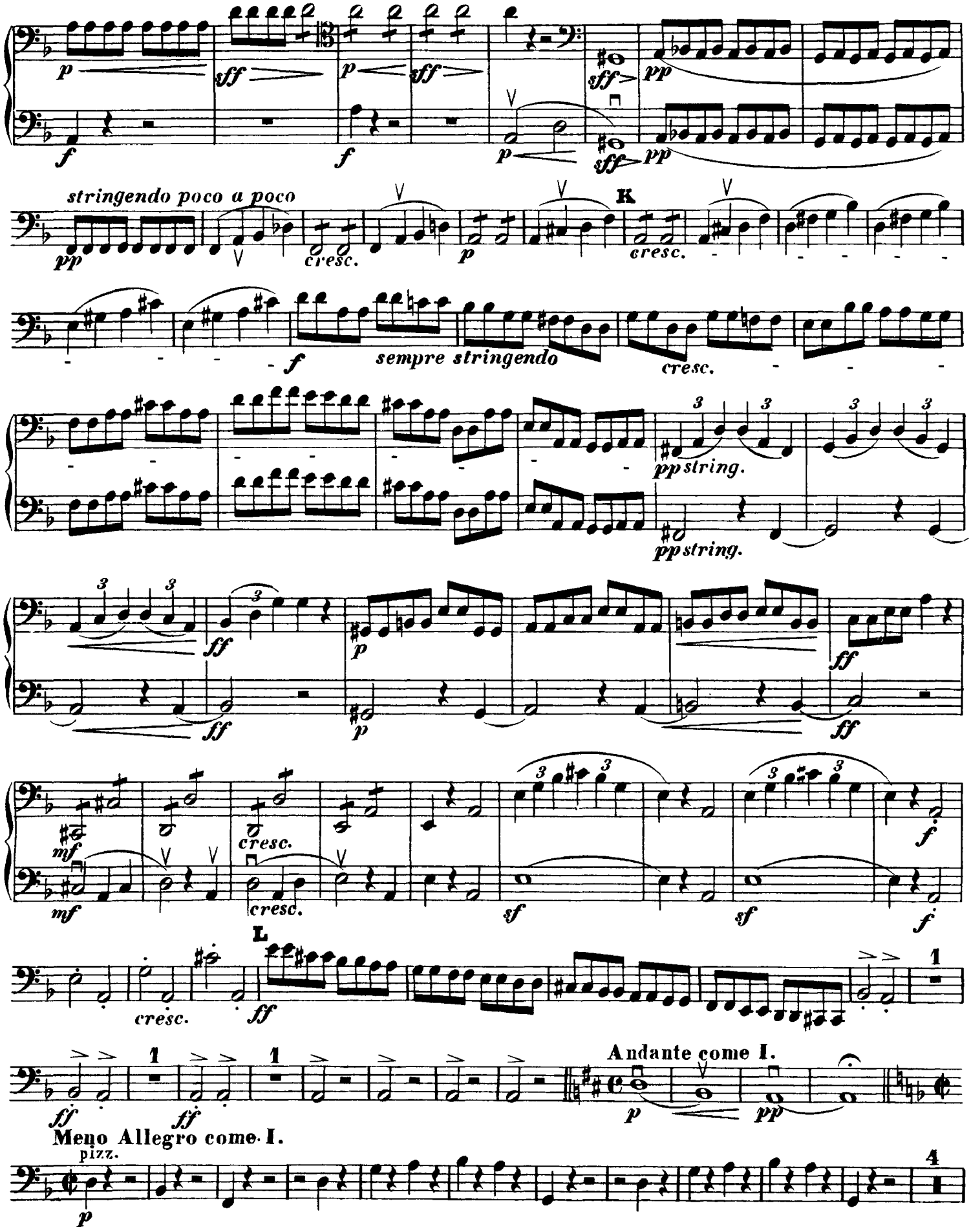
p
sff
p
sff
f
f
p
sff
pp
sff
pp
stringendo poco a poco
pp
cresc.
p
K
cresc.
f
sempre stringendo
cresc.
pp string.
pp string.
ff
p
ff
ff
p
ff
mf
cresc.
mf
cresc.
sf
sf
f
f
L
cresc.
ff
1
ff
1
ff
1
Andante come I.
p
pp
Meno Allegro come I.
pizz.
p
4

Mendelssohn — Symphony No. 5

VIOLONCELLO e BASSO

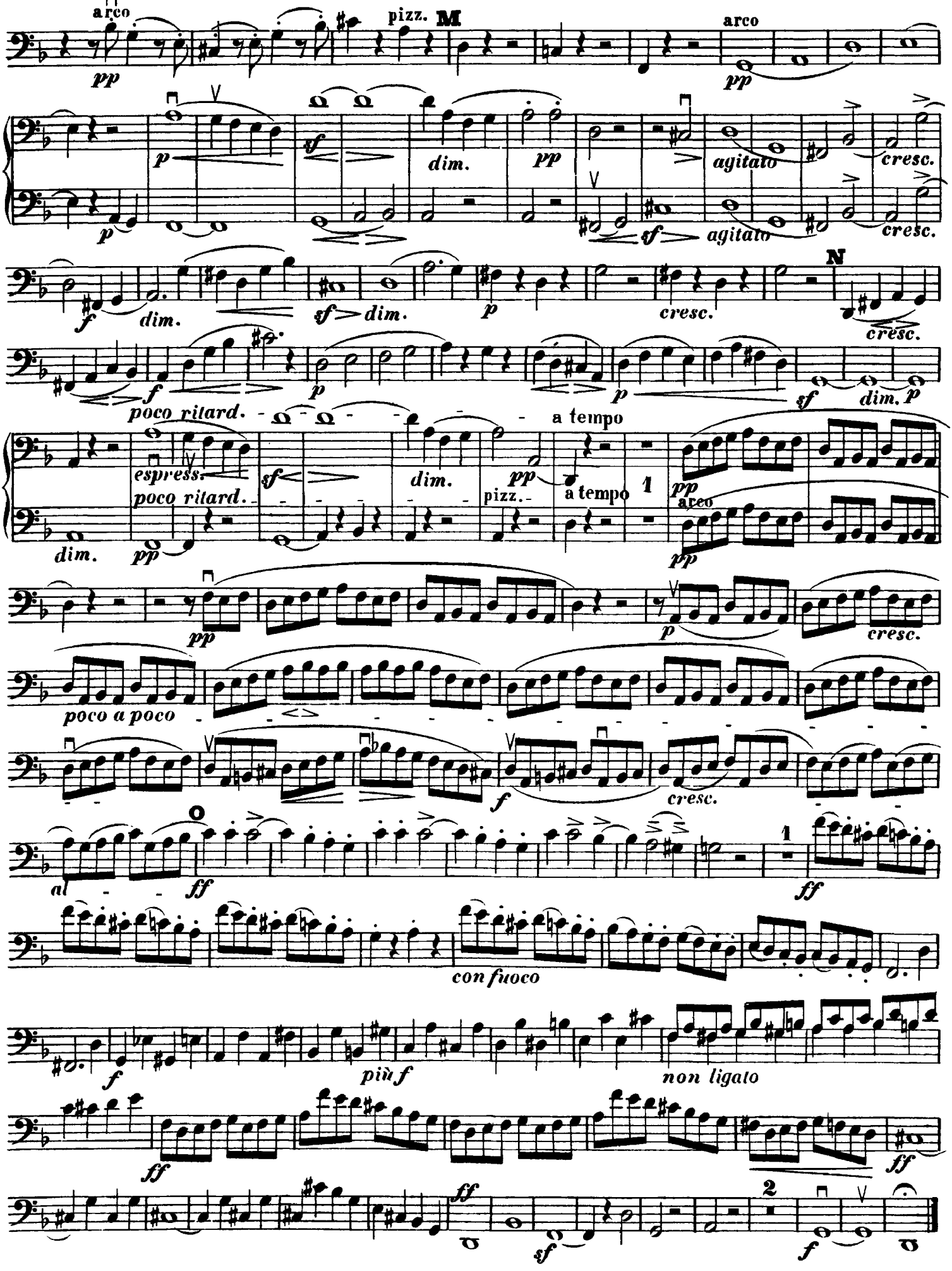

VIOLONCELLO e BASSO

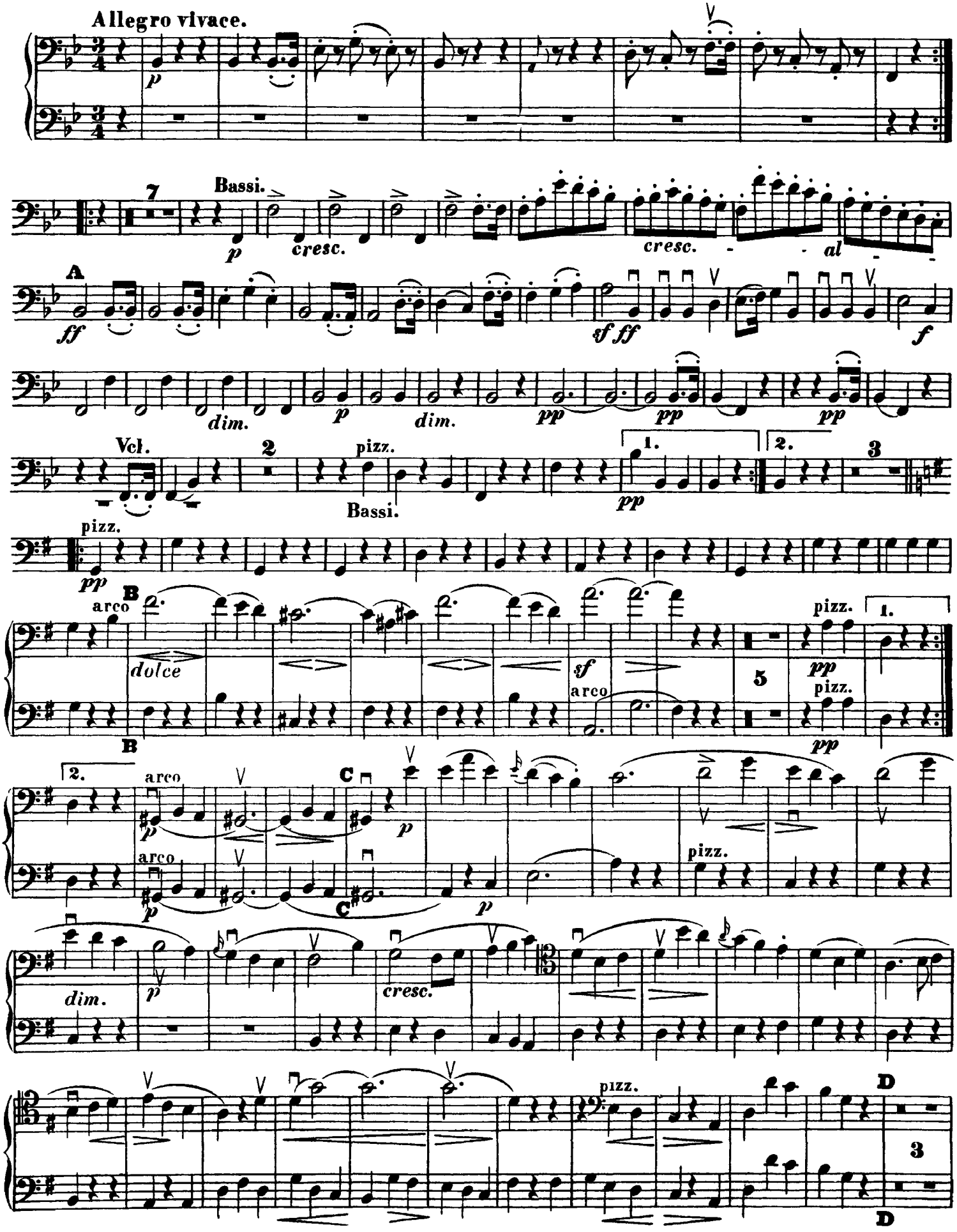

Mendelssohn — Symphony No. 5

VIOLONCELLO e BASSO

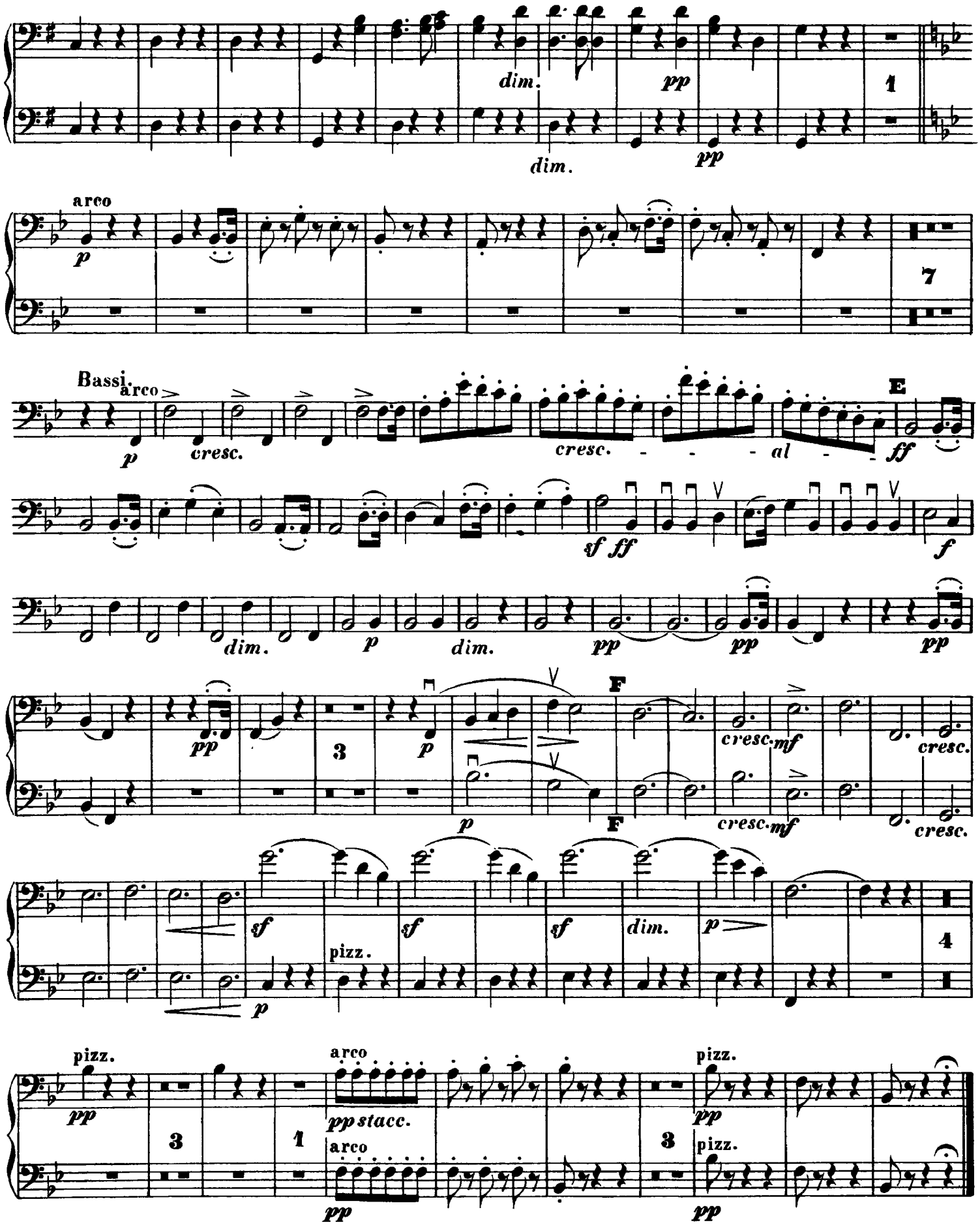

VIOLONCELLO e BASSO

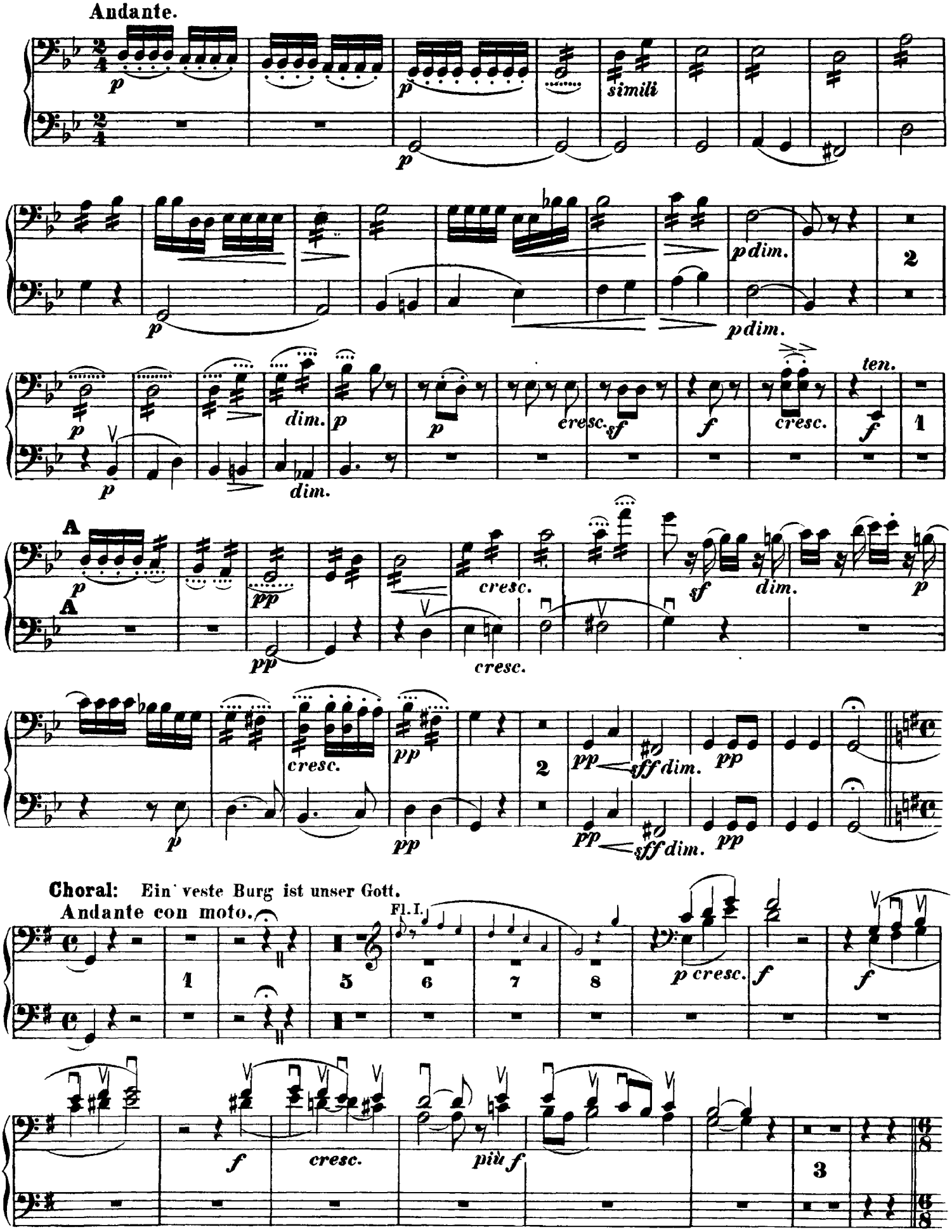

Mendelssohn — Symphony No. 5

VIOLONCELLO e BASSO

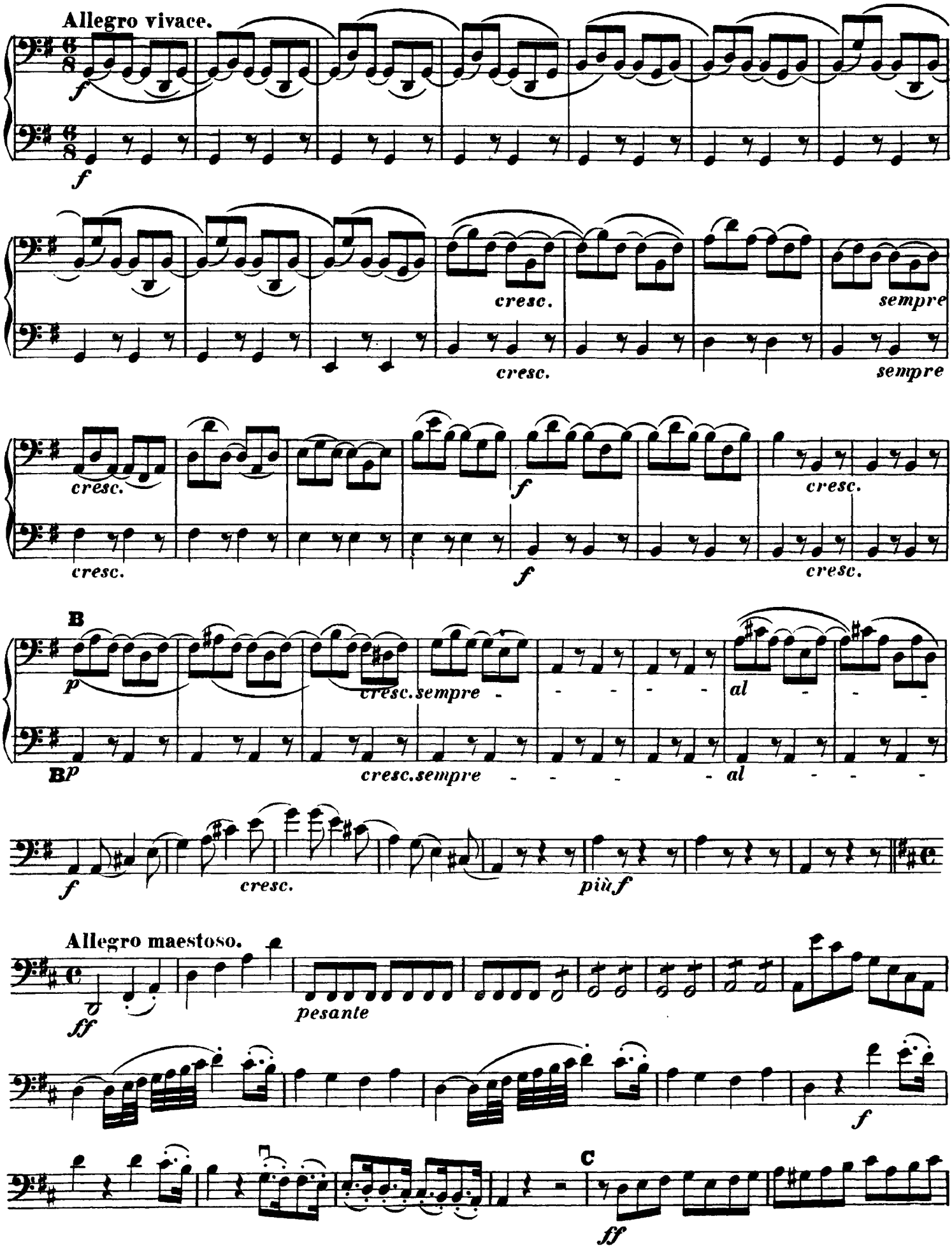

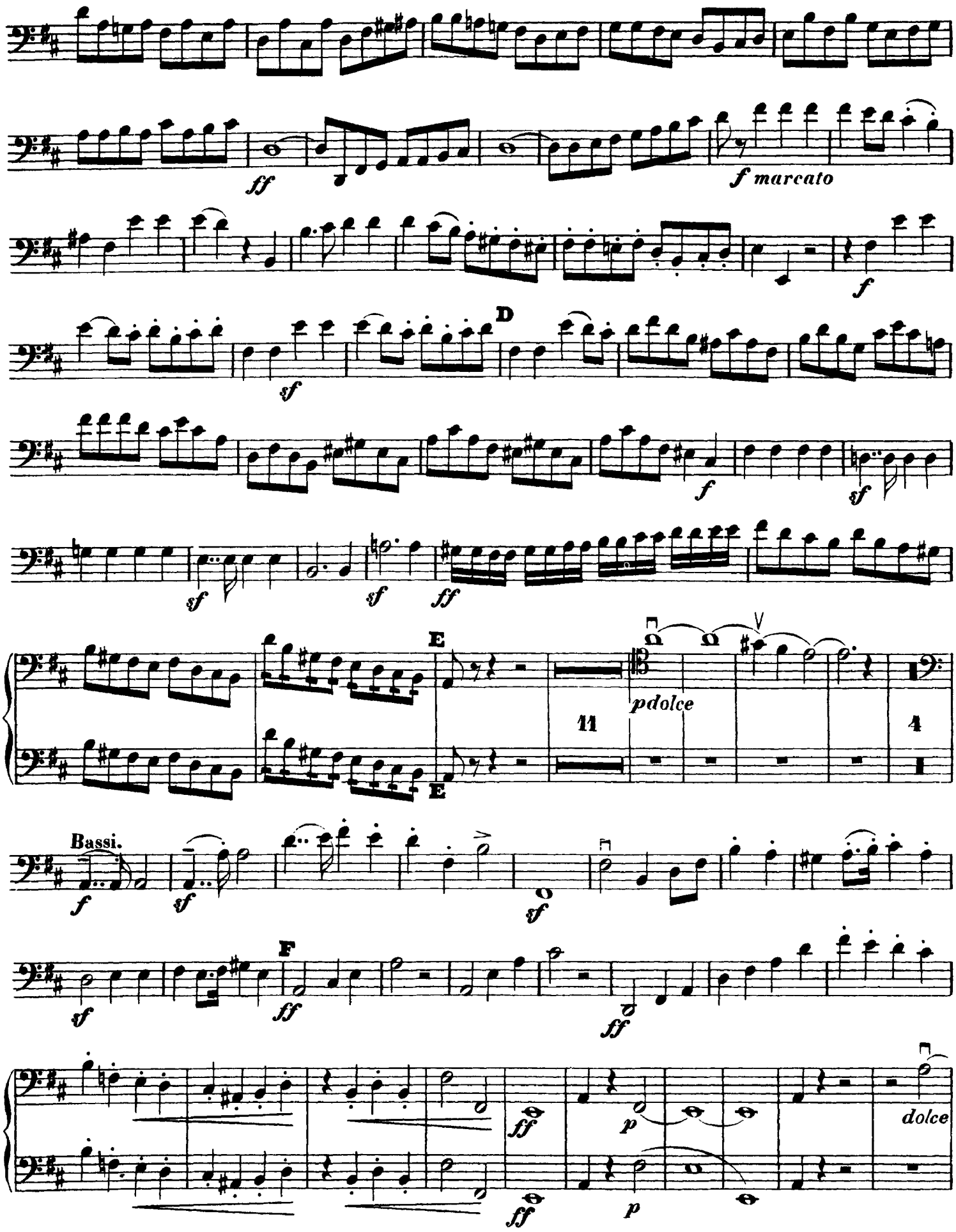
ff
f marcato
f
D
sf
f
sf
sf
sf
ff
E
11
pdolce
4
E
Bassi.
f
sf
sf
sf
F
ff
ff
ff
p
dolce
ff
p

Mendelssohn — Symphony No. 5

VIOLONCELLO e BASSO

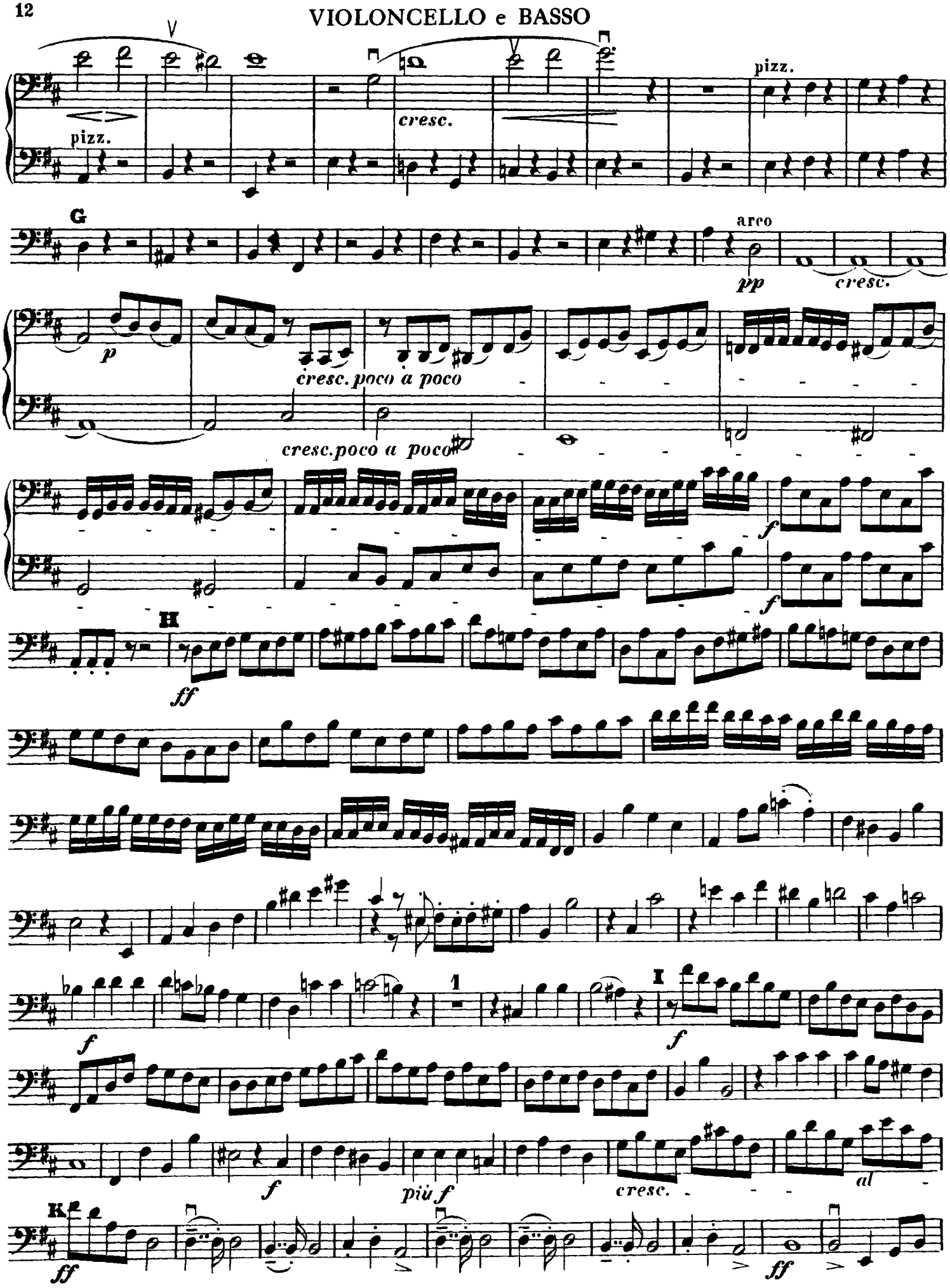

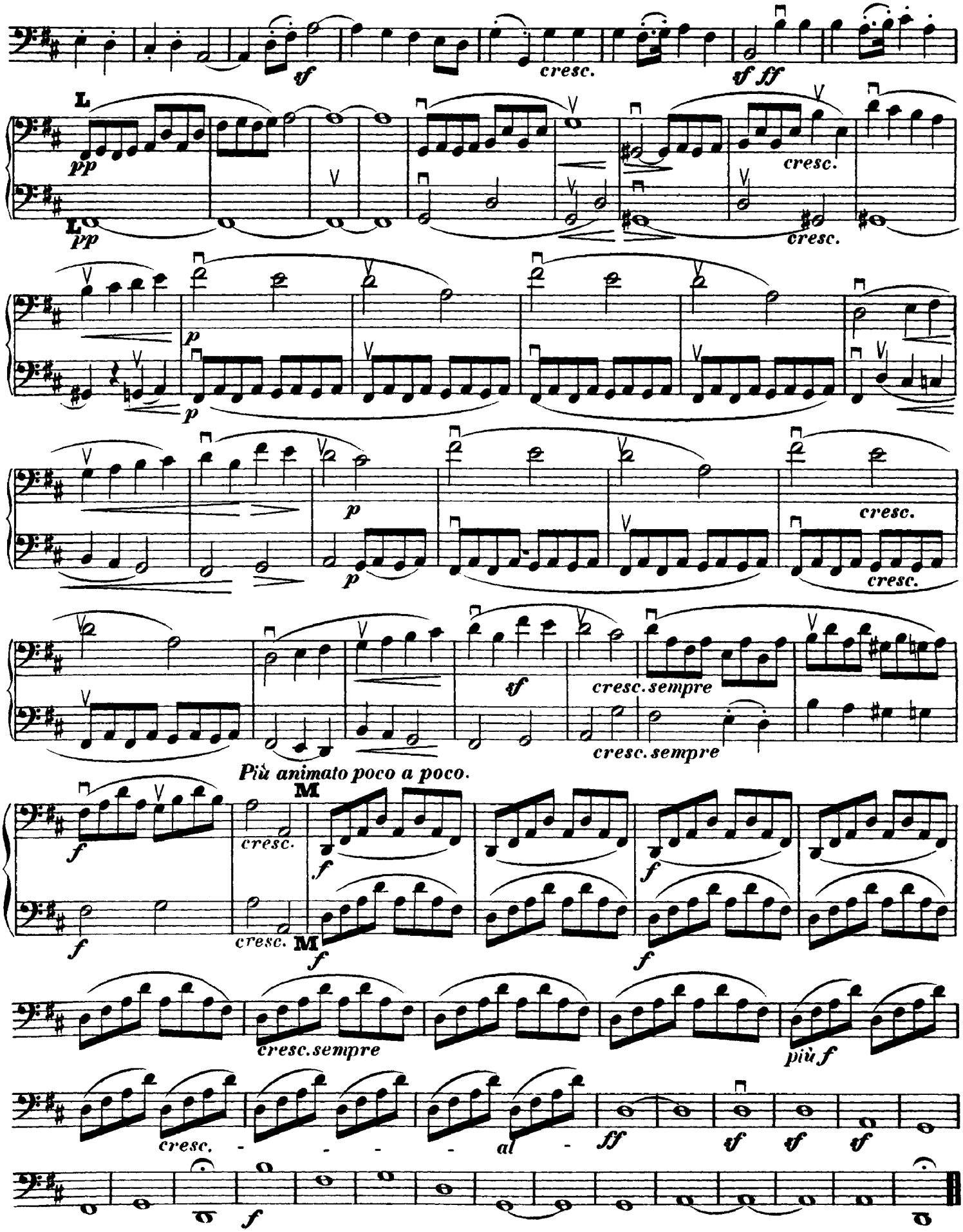
sf
cresc.
sf ff
L
pp
cresc.
p
cresc.
sf
cresc. sempre
Più animato poco a poco.
M
f
cresc.
cresc. sempre
più f
cresc. - - - - al -
ff
sf